

Violoncello

Sonata
para
Violoncello y Piano

Allegro con Brio.

Enrique Soro

1

ff

p

cresc. poco - a - poco

cresc.

2

Pizz.

f

arco

mf

mf

cresc.

allargando - e - dim.

3 a tempo

p

mf sensato

p

cresc.

ff

29

- Staff 12:** Ends with a rest.

II

Scherzando

Allegro ma non troppo

Pizz.

- p* (piano)
- mf* (mezzo-forte)
- Pizz.* (Pizzicato)
- arco* (Arco)
- rall.* (rallentando)
- Andantino Cantabile* (Andantino Cantabile)
- cresc. molto* (crescendo molto)
- si frendendo poco - a - poco* (si frendendo poco - a - poco)
- Tempo* (Tempo)

Tempo $\text{♩} = 10$

III

Andante.

Molto espress.

espress.
pp *dim. - e - -*

trall. *a tempo*
p

mf

p *cresc. - poco - a - poco -*

ff *sento fo*

espress.
pp *mf*

f *dim. poco - a - poco* *rit.*

a tempo
p

a tempo
cresc. moltissimo ed string. poco rit. - ff
dim. poco a poco p
morendo

IV

Allegro Finale.

Con brio.

f
p
p

Molto appassionato

p
 Tranquillo
pp
dim. poco - a - poco
p

mf espress

p *string.*

p

mf cresc.

Agitato

f

ff sentito

p

p cresc.

poco - a - poco

Tenuto I

mf

pp

pp

p

f

ff

diss.

Tranquillo

pp

espress.

mf

4p

string. e cresc.

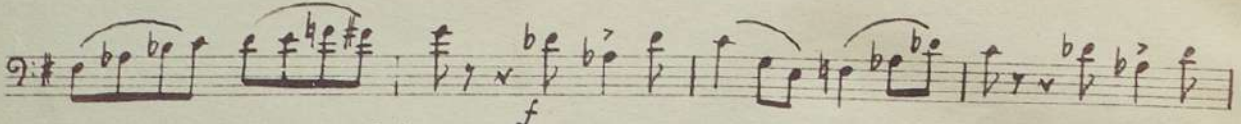

Piu mosso.

