

1 - Allegro con energia	16	pag.
2 - Scherzo	11	"
3 - Andante	9	
4 - allegro finto	13	
	<hr/>	
	49	
		154

14 pliegos -

48

Cuadernillos de 3 pliegos

12
4

43

15
4

60

14
4

56

Sonata

Allegro energico

1

Violoncello

2
2

u
I
E

cr.

cr.

4/4

~~Handwritten scribble~~

espress -

6/6

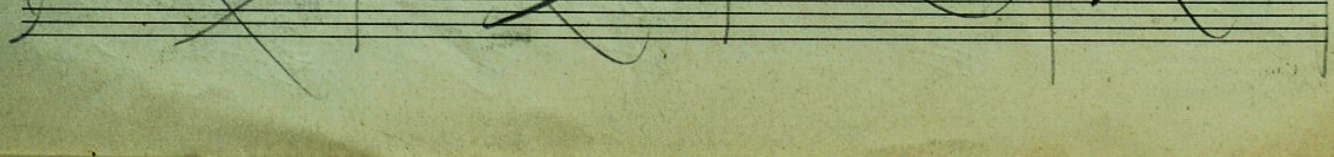
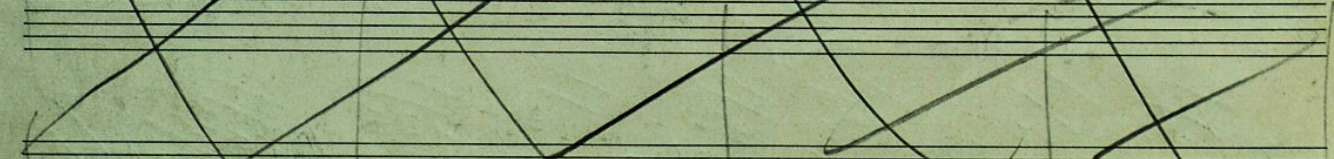
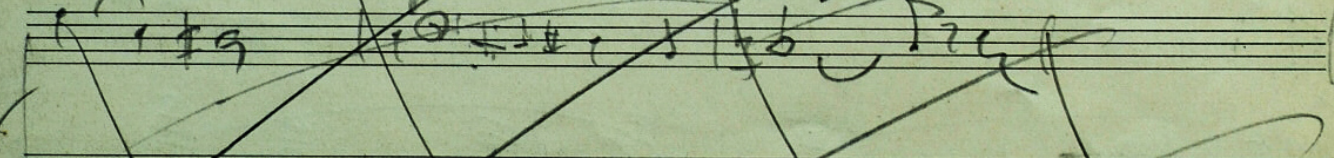
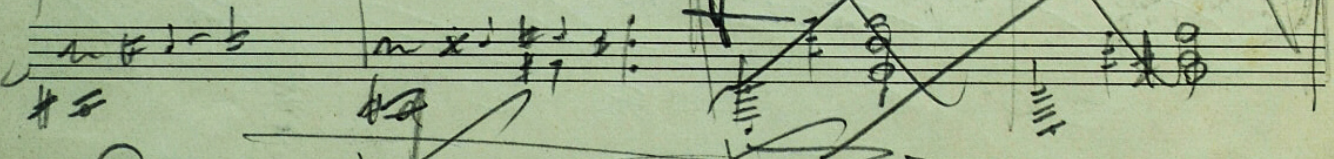
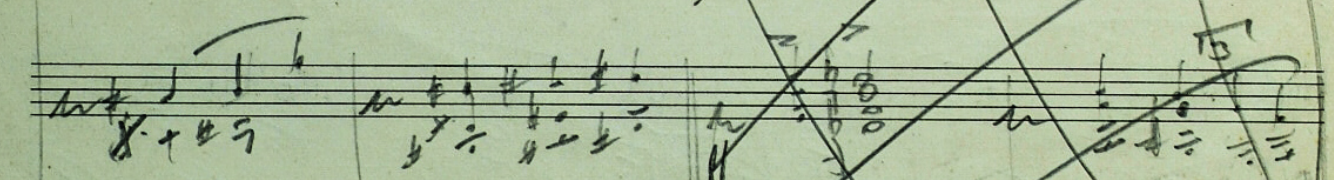
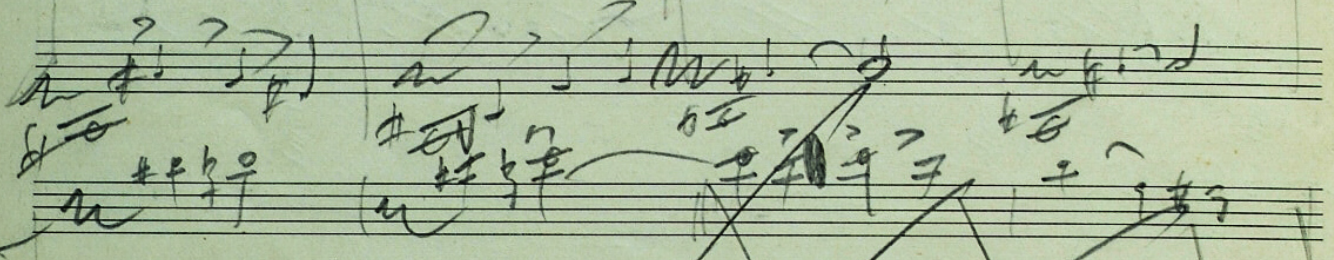
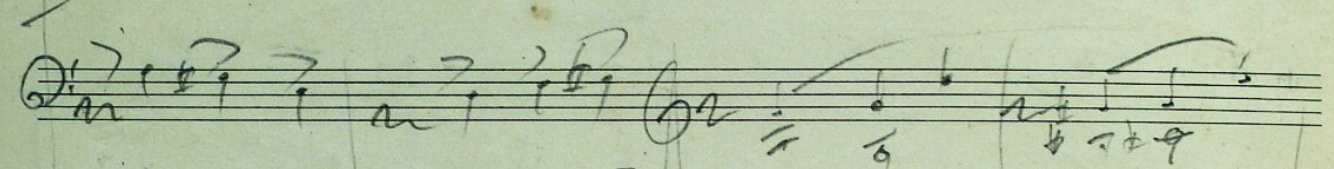
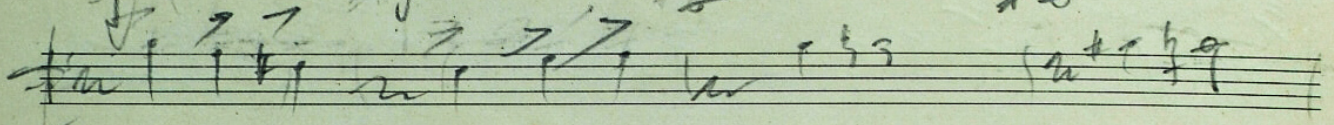
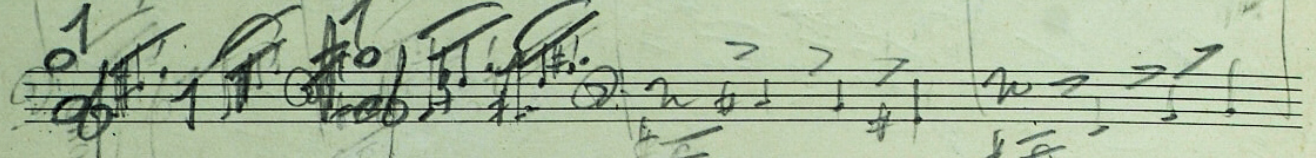
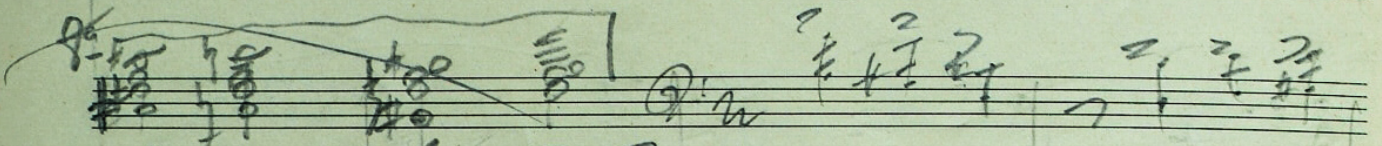
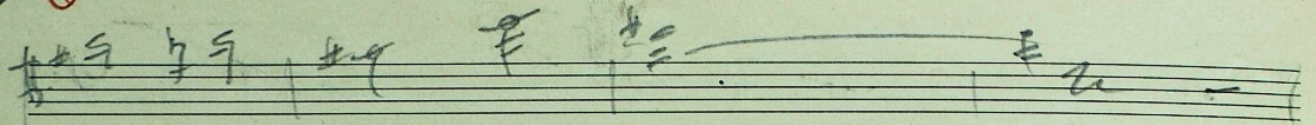

mf

8

open

11 12
13
14

14

12

espe.

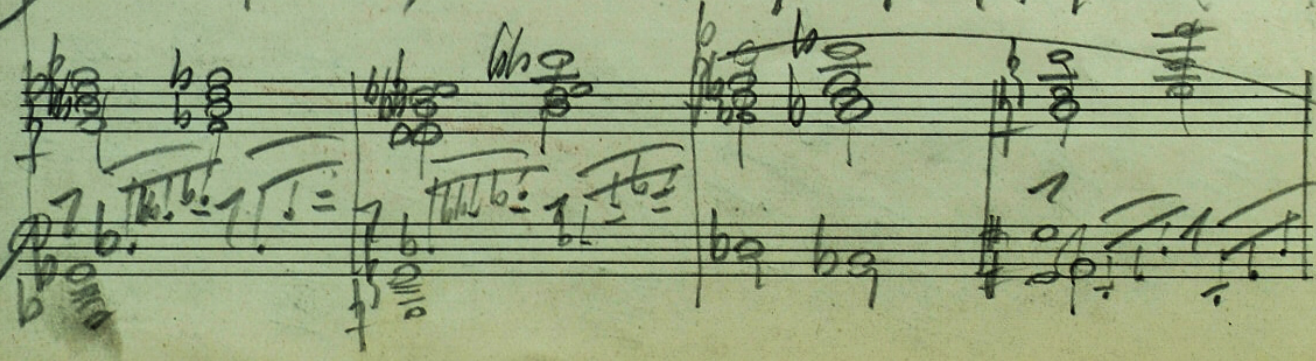
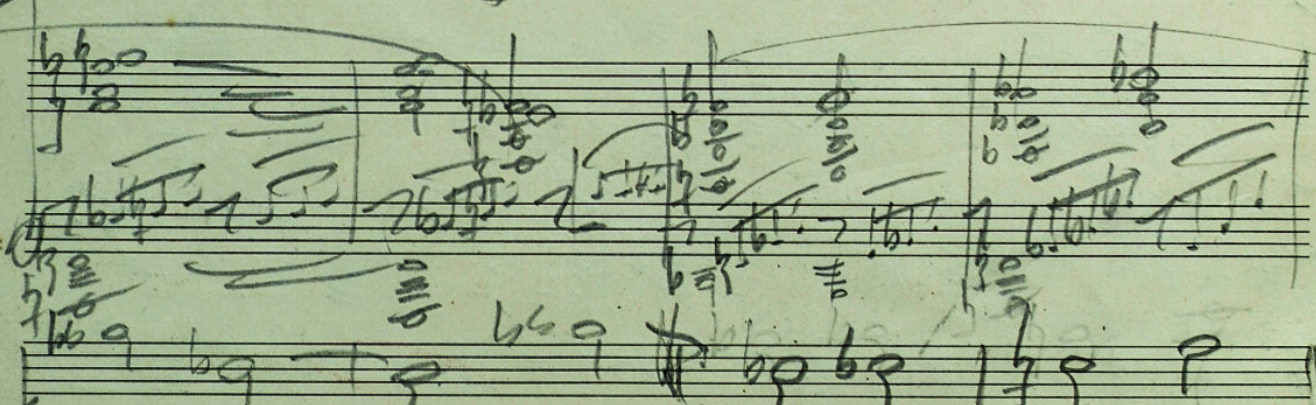
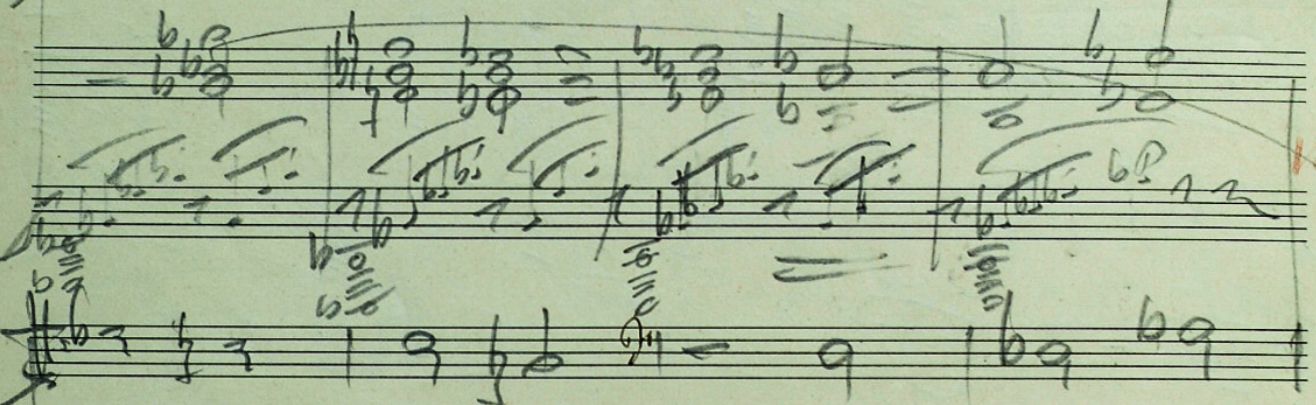
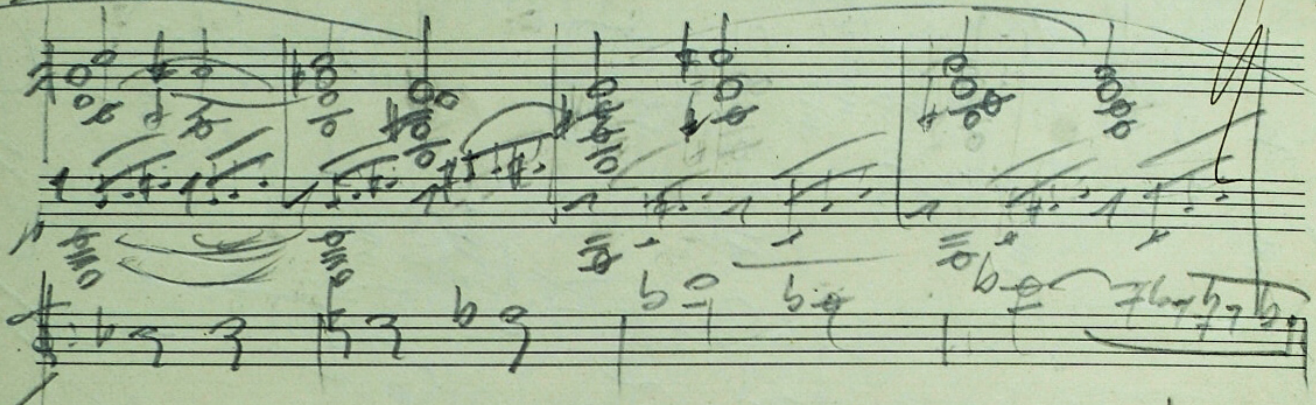
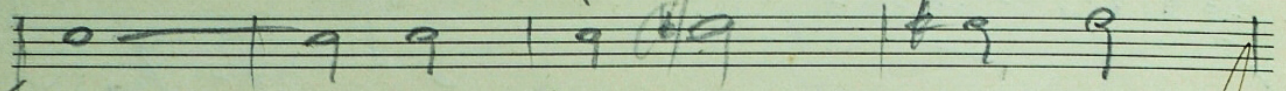

16

Scitungs - 1 - 2 - 3 - 4 - 5 - 6 - 7 - 8 - 9 - 10

2 5 2 9

Magnum 16

1a

