

# GRAN CONCIERTO

PARA PIANO Y ORQUESTA

*E. Soro*

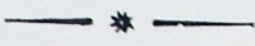

I.

ANDANTE MA NON TROPPO

*Violino 1<sup>o</sup>*

*And<sup>te</sup> ma non troppo*

*ten.*

*Poco più mosso*

FL

119292

2

5

*ff*

6

*mf*

*cresc:---poco---*

4

7 *Più mosso*

8

10

9

*pp*

*marcato*

[www.fundacionenriquesoro.cl](http://www.fundacionenriquesoro.cl)

10

*dim: molto e rall:---*

2

*1<sup>o</sup> tempo Cantabile*

*mf*

*cresc:*

11

12

*p sentito*

*sordina*

3

13 *p espress:* *pp*

14

Via Sordina *p espress:*

15 *mf*

*cresc: molto e rit poco a poco.*

16 *1. tempo* *fff*

*f*

17 *p*

*Molto espressivo* *fff*

Sordina *PPP* *V* *Via Sord:* *FE*

## II. SCHERZANDO

*Allegro* *(in uno)* *ff*

*fff*

*Sordina* *molto stacc.* *p*

*2* *3* *Via Sordina* *p*

*3* *ppp* *p*

*3* *ppp*

*pizz.* *mf*

*4* *8* *5* *arco* *pp*

*cresc: - - - poco - - - a poco - - -*

*pp* *cresc: - - poco - - -*

*Piano solo* *Sord:* *24*

*FL* *- - a - - - poco*

6 *Poco meno mosso*  
Trio  
*pp*  
*con espress.*

7 *1° tempo*  
*p*

8  
*pp*

9  
*pp*

*Via Sordina*  
10  
*mf*

11  
8

6 (12) poco a poco stringendo sino a riprendere il 1° tempo

stacc: mf cresc: pizz: p

(Arco) ff Allegro

fff Sordina

(14) stacc: p

(15) Via sordina ppp

(16) p ppp

Pizz: b.

(17) 8

(18) arco pp cresc: poco a poco

pp *cresc: poco a poco*

*Piano solo*  
24

arco (19) *marcato*  
ff

pp

www.fundacionhenriquesoro.cl

(20)

ppp *cresc: ..... molto ..... ff* FL

### III. FINALE

*Allegro ma non troppo* *pizz:*  
*arco* *fff* *mf*

*p* *cresc:*

*Scherzando* *p* *3*

*ff* *2*

*cantabile* *pp*

*cresc:*

*leggero* *mf* *3* *Tranquillo*

*p* *V*

*4* *ff*

*5* *Molto appassionato*  
*sentito* *mf* *6* *poco rall. a tempo* *f*

*FL*

- Staff 1: Melodic line with notes and rests.
- Staff 3: Melodic line with notes and rests.
- Staff 5: Melodic line with notes and rests.
- Staff 7: Bass line with notes and rests. Includes the instruction "molto marcato".
- Staff 9: Melodic line with notes and rests. Includes the instruction "Uniti" and "mf".

www.fundacionenriquesoro.cl

⑪ *f* *mf*

⑫ *leggero* *p*

*pizz:* *p*

⑬ *arco* *f* *mf* *f*

⑭ *p* *marcato* *pizz:* *f*

*arco* *pp* *cresc: poco a poco moltissimo*

⑮ *ff*

⑯ *f*

*Molto appassionato*  
*o tempo*  
 21 *f*

22 *mf* *pizz:* 23

24 *p* *arco* *mf*

25 *div:*

26

27 *ff* *un ti*

*ff* *Fine*

# GRAN CONCIERTO

PARA PIANO Y ORQUESTA

*E. Soro*

## I. ANDANTE MA NON TROPPO

*Violino 1º*

*And<sup>te</sup> ma non troppo*

*Poco più mosso*

FL

119292

Proprietà G. RICORDI & C. Editori-Stampatori, MILANO.

Tutti i diritti d'esecuzione, rappresentazione, riproduzione, traduzione e trascrizione sono riservati.

All rights of execution, representation, reproduction, translation and transcription are strictly reserved.

(Stampato in luogo di manoscritto)

(PRINTED IN ITALY)

(Copyright MCMXXIII, by G. RICORDI & Co.)

(INPRIME EN ITALIE)

2

*ff*

*mf* *cresc:---poco---*

7 *Piu mosso*

8 10 9

*pp*

*marcato*

*dim: molto---e---rall:---*

1<sup>o</sup> tempo *Cantabile*

*mf* *cresc:*

11 12

*p sentito*

*Sordina*

13 *p espress:* *pp*

14

Via sordina *p espress:*

15 *mf*

*cresc: molto e rit poco a poco.*

16 *1. tempo* *fff*

*f*

17 *p*

*Molto espressivo* *fff*

Sordina *ppp* *V* *Via Sord:* *ff*

II.

SCHERZANDO

*Allegro* (in uno) *ff*

*fff*

*sordina* *molto stacc.* *p* 1

2 *p* *Via sordina* 3

*ppp* 3 *p* 3

*ppp* *pizz.* *mf*

4 5 *arco* *pp*

*cresc. - - - poco - - - a poco - - -*

*pp* *cresc. - - poco - - -*

*Piano solo* *sord:* 24

*FL* *a - - - poco*

*Sord*

6 *Poco meno mosso* 5  
Trio  
*pp*  
*con espress:*

7 *1° tempo*  
*p*

8  
*pp*

9  
*pp*

*Via Sordina*  
1<sup>o</sup> 2<sup>o</sup> 10  
*mf*

11  
8

6 (12) poco a poco stringendo sino a riprendere il 1° tempo

stacc. mf mf cresc.

pizz. p

(Arco) ff Allegro

fff fff Sordina

(14) stacc. p

(15) Via sordina p ppp

(16) p ppp

Pizz:

(17) 8

(18) arco pp FL pp cresc. poco a poco

pp cresc: poco a poco

Piano solo  
24

arco (19) ff marcato

pp

(20)

ppp cresc: ..... molto ..... sf

FL

### III. FINALE

*Allegro ma non troppo* *pizz:*  
*fff* *mf*

*arco*  
*p* *cresc.*

*Scherzando*  
*p* *p*

*ff*

*Cantabile*  
*pp*

*cresc.*

*leggero*  
*mf*

*Tranquillo*

*ff*

*Molto appassionato*  
*sentito mf* *poco rall. a tempo f*

FL

9

6 7 *pizz:* *mf* *div: mf* *Uniti*

*mf*

8 *arco* *mf e cresc:* *p*

*pizz* *mf*

9 *arco* *div: fff* *arco* *Cresc:*

*molto marcato*

10 *ff*

*Uniti* *mf* *mf* 3

FL

⑪ *f* *mf*

⑫ *leggero* *p*

*pizz:* *p*

⑬ *arco* *f* *mf* *f*

⑭ *p* *marcato* *pizz:* *f*

*arco* *pp* *Cresc: poco a poco moltissimo*

⑮ *ff*

⑯ *f*

11

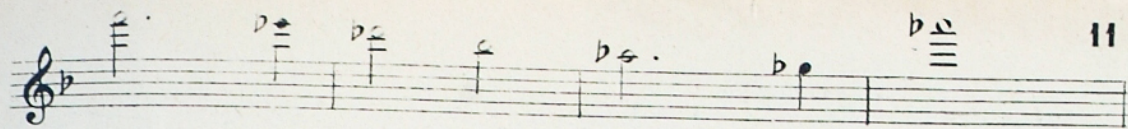

17

*div: 80*

*ff* *Molto ritenuto*

*sf* *Cadenza piano solo*

18

*ff*

*Cantabile*

*pp*

*f*

*leggero*

19

*p*

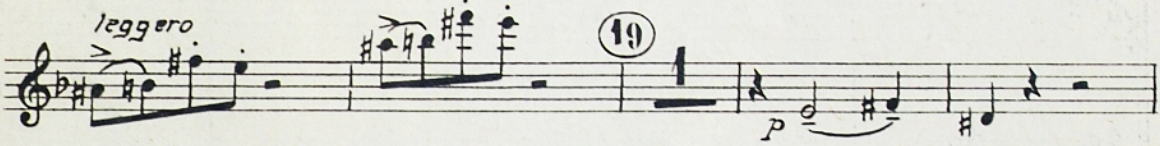

*v*

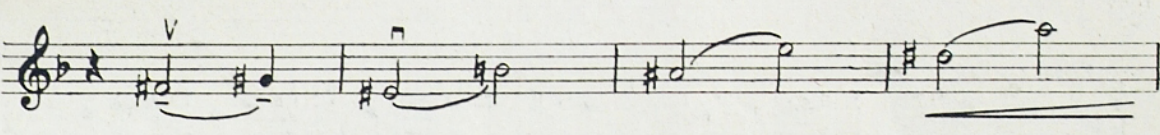

20

*cresc: molto* *ff*

*mf* *sentito* *poco rall.*

6

Molto appassionato  
a tempo

21 *f*

22 *mf*

23 *pizz:*

24 *arco* *p* *mf*

25 *div:*

26

27 *utti* *ff*

*ff*

www.fundacionenriquesoro.cl

# GRAN CONCIERTO

PARA PIANO Y ORQUESTA

E. Soro

5

## I. ANDANTE MA NON TROPPO

Violino 1<sup>o</sup>

*And<sup>te</sup> ma non troppo* 

*ten.* 

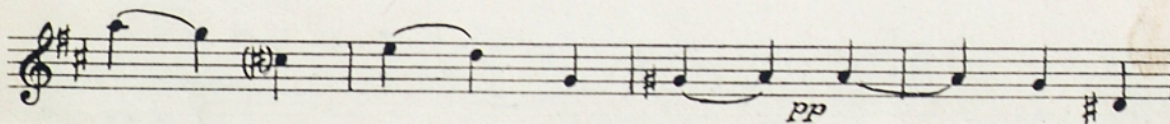

*Poco più mosso*

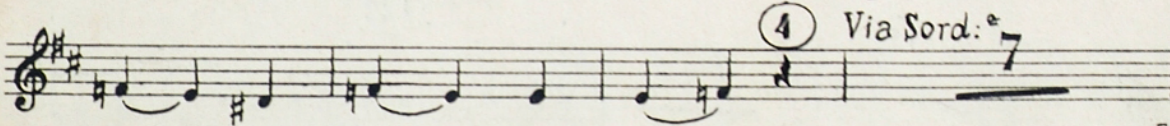

FL

119292

2

*ff*

*ff*

*mf* *cresc.: poco*

7 *Più mosso*

*pp*

*marcato*

*pp*

*pp*

[www.fundacionenriquesoro.cl](http://www.fundacionenriquesoro.cl)

*1<sup>o</sup> tempo Cantabile*

*mf* *cresc:*

*mf* *cresc:*

*p sentito*

*Sordina*

*p*

13 *p espress:* *pp*

14

Via sordina *p espress:*

15 *mf*

*cresc: molto e rit poco a poco.*

16 *1. tempo* *fff*

*f*

17 *p*

*Molto espressivo* *fff*

*Sordina* *ppp* *Via Sord:* *FL*

# II. SCHERZANDO

*Allegro* (in uno) *ff*

*fff*

*Sordina* ① *molto stacc.* *p*

② *Via Sordina* *p*

③ *ppp* *p*

④ *ppp*

*pizz.* *mf*

⑤ *arco* *pp*

*cresc: - - - poco - - - a poco - - -*

*pp* *cresc: - - poco - - -*

*FL* *a - - - poco*

*Pianosolo Sord:* 24

6 *Poco meno mosso* 5  
Trio  
*pp*  
*con espress.*

7 *1° tempo*  
*p*

8

9

Via sordina

1<sup>re</sup> 2<sup>e</sup>

10

11

6 (12) poco a poco stringendo sino a riprendere il 1° tempo

### III. FINALE

*Allegro ma non troppo*

*pizz:*  
*fff* *mf*

*arco*  
*p* *cresc:*

① *Scherzando*  
*p*

*ff*

*cantabile*  
*pp*

*cresc:*

*leggero*  
*mf*

③ *Tranquillo*

*p*

④ *ff*

⑤ *Molto appassionato*  
*sentito mf* *poco rall: a tempo*

⑥

FL

- Staff 1: Melodic line with notes and rests.
- Staff 3: Melodic line with *mf*.
- Staff 5: Melodic line with *pizz.* and *mf*.
- Staff 7: Bass line with *molto marcato*.
- Staff 9: Melodic line with *Uniti* and *mf*.

3

(11) *f* *mf*

(12) *leggero* *p*

*pizz:* *p*

(13) *arco* *f* *mf* *f*

(14) *p* *marcato* *pizz:* *f*

*arco* *pp* *cresc: poco a poco moltissimo*

(15) *ff*

(16) *f*

6

*Molto appassionato*  
*stempo*

**21** *f*

**22** **16** **23** *pizz:* *mf*

**24** *arco* *p* *mf*

**25** *div:*

**26**

**27** *Uniti* *ff*

*ff*

*Fine*

www.fundacionenriquesoro.cl

# GRAN CONCIERTO

PARA PIANO Y ORQUESTA

*E. Soro*

I.

ANDANTE MA NON TROPPO

Violino 2°

*Andante ma non troppo*

*Sordina*

*Via Sordina*

*poco . . . a . . . poco accel: ----*

*Più mosso*

*cresc:*

1 2 3 4 5 6 7 8

— 119293 —

marcato

9

p

cresc.

10

1.º Tempo

dim. molto e rall. ....

mf

11

12

Sordina

13

p espress.

Via sordina

14

p espress.

15

mf

cresc. molto e ritenuto

16

fff 1.º tempo

poco a poco

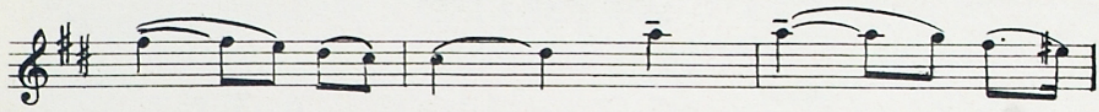

www.fundacionenriquesoro.cl

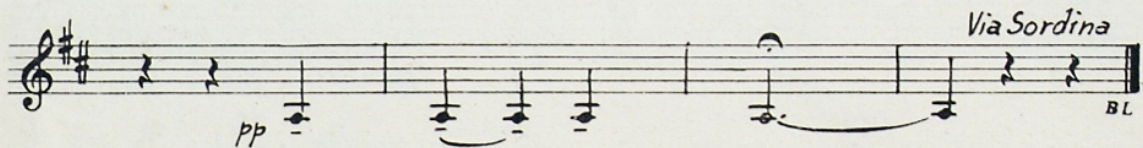

## II. SCHERZANDO

*(in uno)*  
**Allegro** *ff* *ff*

*Sordina* ① *stacc: molto* *p*

② *Via Sordina* *ppp*

③ *p* *ppp* *pizz:* *mf*

④ *pp* ⑤ *arco* *cresc: poco a poco*

*pp* *cresc: poco a poco*

*Piano solo* **24**

www.fundacionenriquesoro.cl

Trio

6 Poco meno mosso

Sordina

poco rall:

7 a tempo

mf

p e cresc:

cresc:

8

pp

9

3

pp

1a

2a

Via sordina

10

mf

11

8

6

(12) *stacc: poco a poco string: sino a riprendere il 1° tempo*

arco (18) *pp cresc: poco a poco*

*pp cresc: poco a poco*

Piano solo (19) *24* *marcato*

*pp cresc: moltissimo poco a poco*

(20)

*ppp cresc: molto fff B.*

### III. FINALE

*Allegro ma non troppo*

6 **16** 7 *pizz:*  
mf

8 *arco*  
mf *cresc:* *marcato*

9 *divisi* *ff*

*ff* *moltomarcato*

*Uniti*

10 *ff*

*mf* *mf* **3**

11

12

13

Molto marcato

14

pp

cresc: poco a poco moltissimo

15

16

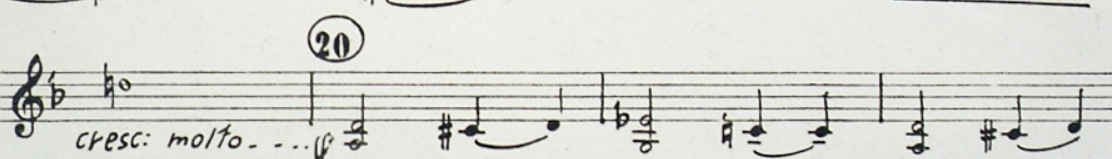
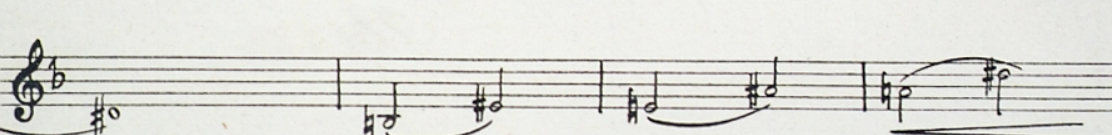
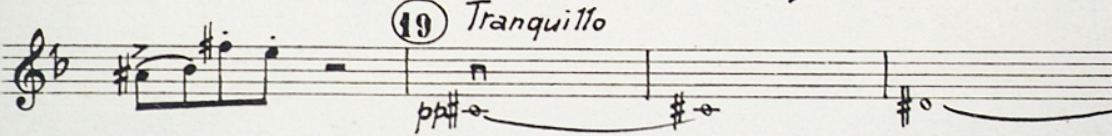
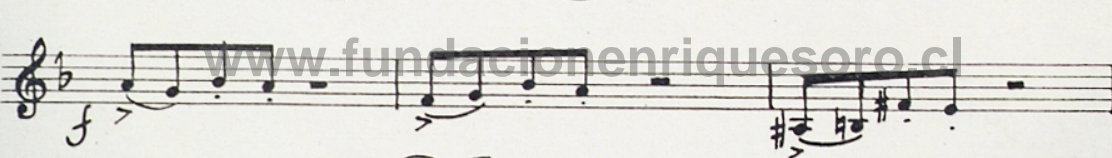
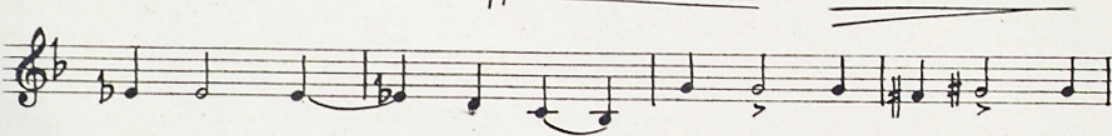
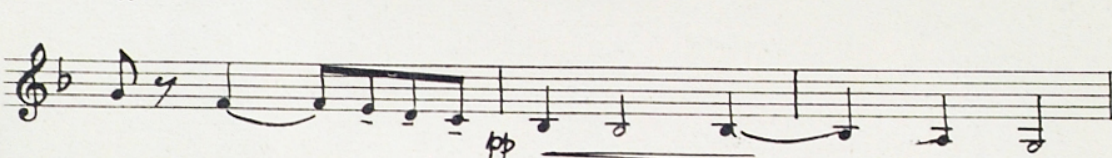
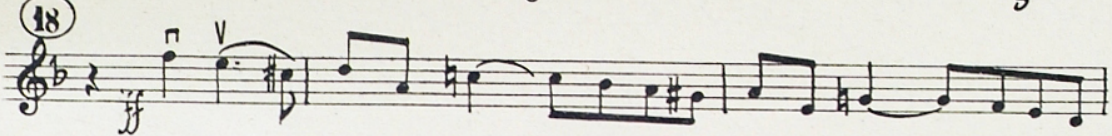
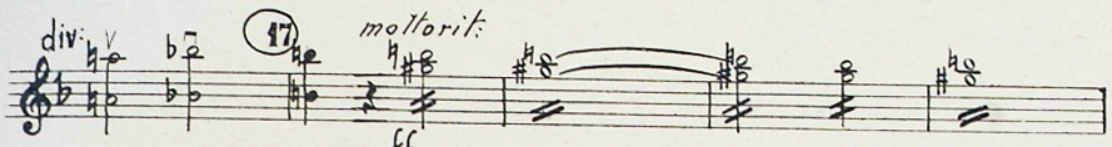
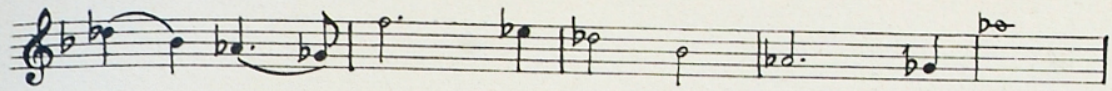

21 *Molto appassionato*  
*a tempo*

22 **16** 23 *pizz:* *mf*

24 *arco* *mf*

25 *f*

26

27 *Uniti ff*

*ff* *Fine*

# GRAN CONCIERTO

1

PARA PIANO Y ORQUESTA

*E. Soro*

I.

ANDANTE MA NON TROPPO

*Viola*

*Andante ma non troppo*

*mf*

*len:*

① *pizz:*

*pp*

② *Sordina*

*arco*

*p espress:*

*Via Sordina*

④ *Poco più mosso*

*p*

⑤

*ff*

⑥

- 119294 -

EL

Proprietà G. RICORDI & C. Editori-Stampatori, MILANO.

Tutti i diritti d'esecuzione, rappresentazione, riproduzione, traduzione e trascrizione sono riservati.

All rights of execution, representation, reproduction, translation and transcription are strictly reserved.

(Stampato in luogo di manoscritto)

(PRINTED IN ITALY)

Copyright MCMXXIII, by G. RICORDI & Co.)

(IMPRIME EN ITALIE)

*cresc: poco a poco ed accel:...*

7 *Più mosso*

8 *marcato*

9

*dim: molto e rall:...*

10 *1° tempo Cantabile*

11

12 *sentito*

*Sordina*

13

*Via Sordina*

14

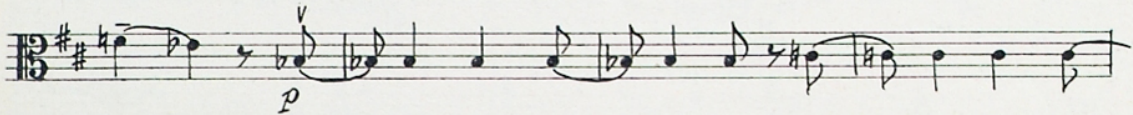
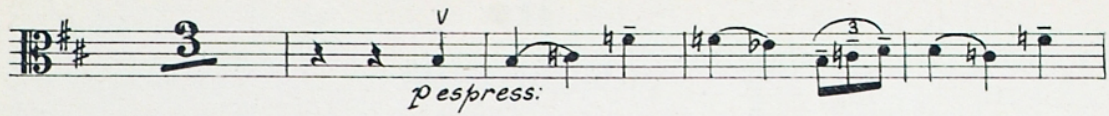

www.fundacionenriquesoro.cl

# II. SCHERZANDO

*Allegro* **ff**

*Sordina* **ff** **1** *molto stacc.* **p**

**2** *Via Sordina* **p** **3** **ppp**

**3** **p** **ppz.**

**4** **mf**

**5** *arco* **pp** *arco* **cresc.: poco... poco**

**pp** **cresc.: poco... poco**

EL

Piano solo

*Sordina*  
**24**

**Trio (6)** *Poco meno mosso*  
*Unite*

(Sord.) *pp con espressione*

[www.fundacionenriquesoro.cl](http://www.fundacionenriquesoro.cl)

*rall.* **(7)** *al tempo*  
*p*

**(8)** **(9)** *1<sup>a</sup>* *2<sup>a</sup>*  
*Via Sordina*

10 *mf*

11 *pizz.*  
*pp*

12 *sfz.*  
*arco*  
*pp* *mf*

13 *pizz.*  
*p*

14 *Sordina*  
*p molto sfz.*

15 *Via Sordina*

16 *ppp* *p*

17

www.fundacionenriquesoro.cl

### III. FINALE

*Allegro ma non troppo*  
pizz: *arco*

*ff* *mf* *pp*

1 *p*

2 *ff*

3 *pp* *Tranquillo*

2 *pp*

*cresc: poco a poco*

4 *ff* *mf* *senlito*

3 *pizz:* *parca* *Molto appassionato* *al tempo* *f* *arco*

3

6 *16*

7 *pizz:* *mf*

div: : *mf* Unite

8 arco *mf*

pizz *mf*

9 arco *ff* *cresc:*

*cresc: poco a poco*

10 *ff* *mf* *mp*

Unite

[www.fundacionenriquesoro.cl](http://www.fundacionenriquesoro.cl)

12

*molto appassionato*

(21)

*a tempo*  
*Div: mf*

(22) *Unite* (23) *pizz:*

16

*mf*

*arco*

*p* *mf*

(25)

*Div: f*

(26)

(27)

*ff*

*Unite*

EL

*fff*

*Fine.*

VIOLONCELLO

E. Soro

Concierto

para Piano y Orquesta

[www.fundacionenriquesoro.cl](http://www.fundacionenriquesoro.cl)

# GRAN CONCIERTO

PARA PIANO Y ORQUESTA

*E. Soro*

— \* —

I.

ANDANTE MA NON TROPPO

*Violoncello*

*Andante  
ma non troppo*

*Andante ma non troppo*

*len:*

*pizz*

*pp*

*pp*

*pp*

*Sordina arco*

*pp*

*Poco più mosso*

*Via sordina*

*ff*

*gl. mf*

*cresc. a poco a poco*

-119295-

Proprietà G. RICORDI & C. Editori-Stampatori, MILANO.

Tutti i diritti d'esecuzione, rappresentazione, riproduzione, traduzione e trascrizione sono riservati.

All rights of execution, representation, reproduction, translation and transcription are strictly reserved.

(Stampato in luogo di manoscritto)

(PRINTED IN ITALY)

Copyright MCMXXIII, by G. RICORDI & Co.)

(IMPRIMÉ EN ITALIE)

(Bassi) *Più mosso* 3

*mf* *p marcato* *p*

7 8 9 10 11 12

*dim. molto e rall.*

*I<sup>o</sup> Tempo*

*mf* *p* *pp* *p*

*Sordina* *Via sordina* *p espress.*

3 3 3 3

61

4

15

*mf*

*rit*

DIVISI

16

*ff* 1: tempo *cresc*

sentito

*f*

UNITI

17

*cresc*

*ff* molto *express*

7

*Sordina* *V*

*pp*

*Via Sordina*

II.

**SCHERZANDO**

*Allegro*

*ff*

*fff*

1 *Sordina*

2 *Via sordina*

GL

- Staff 1: *ppp*, circled 3, *ppp*, circled 5.
- Staff 2: *pizz*.
- Staff 3: circled 4.
- Staff 4: *arco*, circled 5, *pp*, *cresc...*.
- Staff 5: *poco a poco*, *f*, *pp*.
- Staff 6: *cresc. poco a poco*.
- Staff 7: *(Piano solo) Sordina*, circled 6, *Trio Poco meno mosso*, *pp con espres.*, *24*.
- Staff 8: *poco rall.*, circled 7, *a tempo*, *p*.
- Staff 9: *cresc*.
- Staff 10: circled 8, circled 9, *I.*, *II.*, *Via Sord.*

6

10 *mf*

11 *pizz*

12 *arco poco a poco string: fino a riprendere il*  
*pp* *mf*

1<sup>o</sup> tempo

13 *pizz* *p* *mf* *f*

*arco* *Allegro* *ff*

14 *Sordina* *p*

15

*Via sordina* *ppp* *3* *3*

16 *pizz* *ppp*

*G*

(17) *p*

(18) *arco*  
*pp cresc. .... poco a poco*

*pp cresc: poco a poco*

(Piano solo) (19) *ff marcato*

*pp cresc: moltissimo poco a poco*

*pp cresc: moltissimo poco a poco*

*pp cresc: moltissimo poco a poco*

*pp cresc: moltissimo poco a poco*

(20)

*pp cresc. molto* GL

III.  
FINALE

*Allegro ma non troppo*

*pizz*  
*ff*  
*mf*

*pizz*  
*pp*

*arco*  
*p*

① *pizz*  
*p*

*arco*  
*p*  
*cresc*

② *ff*

*cresc.*

*pp*  
*cresc.*

③ *Tranquillo*  
*arco*  
*pp* *cresc... poco a poco*

④ *ff*

GL

9

*mf* *sentito* *pizz* *poco rall...*

*f* *arco a tempo* *Molto appassionato*

6 *1° SOLO* *sentito*

GLI ALTRI

*1° SOLO*

7 *TUTTI* *pizz*

*sempre pizz*

mf

arco  
mf cresc

*p*

9  
DIVISI ff

GL

UNITI

www.fundacionpriguespro.es

12

arco

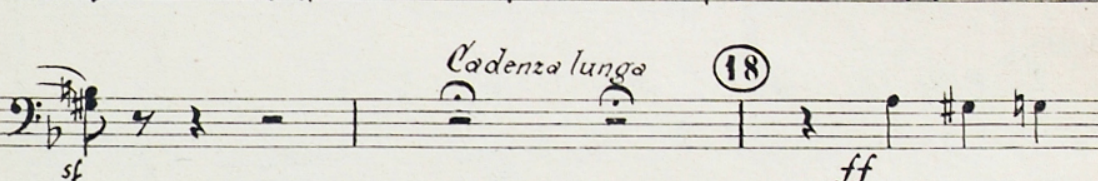
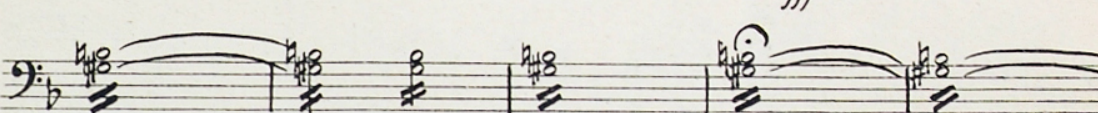
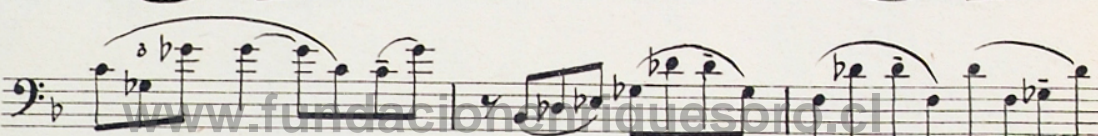
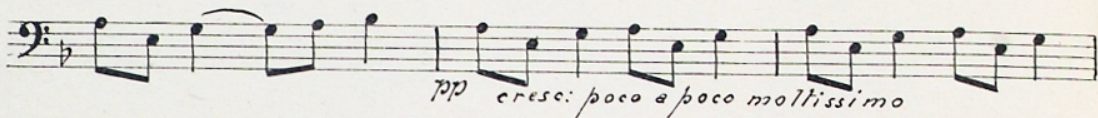
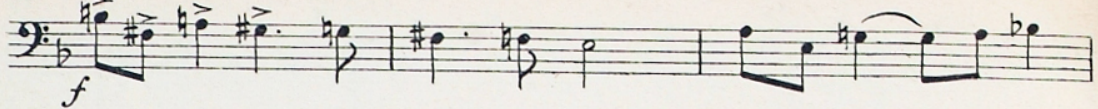

Bass clef, key signature of one flat. Musical notation with notes and rests. Dynamics include *f*.

*pizz* (pizzicato). Musical notation. Dynamics include *pp*. Section marker **(19)** *Tranquillo* *arco* (arco).

Section marker **(20)**. Musical notation. Dynamics include *cresc: molto* and *ff*.

*sentito* (sentimental). Musical notation. Dynamics include *pizz* and *poco rall...*. Includes a fermata and a 2-measure rest.

Section marker **(21)** *a tempo* *arco*. Musical notation. Dynamics include *f* *molto appassionato*.

Section marker **(22)** *1° solo*. Musical notation. Dynamics include *p* *sentito*.

Fine

# GRAN CONCIERTO

PARA PIANO Y ORQUESTA

*E. Soro*

I.

ANDANTE MA NON TROPPO

*Contrabasso*

ANDANTE *ma non troppo*

1 Sordina

2 Sordina arco

3 Poco più

4 Poco più

5

6 cresc. poco a poco

7 Più mosso.

8

9

DL

— 119296 —

Proprietà G. RICORDI & C. Editori-Stampatori, MILANO.

Tutti i diritti d'esecuzione, rappresentazione, riproduzione e trascrizione sono riservati.

All rights of execution, representation, reproduction, translation and transcription are strictly reserved.

(Stampato in luogo di manoscritto)

(PRINTED IN ITALY)

Copyright MCMXXIII, by G. RICORDI & C.

(IMPRIME EN ITALIE)

19

- Measure 10: *p*
- Measure 11: *mf*, *1. tempo.*, *v*
- Measure 12: *p*, *v*
- Measure 13: *sordina.*, *p*, *pp*, *v*
- Measure 14: *Via Sordina*, *p espress.*, *v*
- Measure 15: *mf*, *cresc. molto e rit. poco a poco*, *3*
- Measure 16: *ff*, *1. tempo*
- Measure 17: *f*, *p*, *molto espress.*, *v*

# II. SCHERZANDO

*Allegro.* *(in uno)*

ff *ff* *fff* *fff* *pp* *ppp* *ppp* *pizz.*

① ② ③ ④ ⑤ *Arco.* *cresc. poco a poco* *pp cresc. poco a poco* *Piano solo.* 24

6 Trio.

(sordina) *poco rall.*  
 12 *Loco meno mosso. mf*

7 *atempo.*

11

8

8 9 1<sup>A</sup> 4 2<sup>A</sup> *Via Sordina* 4

10

*mf*

11

8 12 *poco a poco stringendo fino a*

*riprendere il 1.º tempo*

*mf* 1 *mf* *f*

13

*ff*

*f* *ff* *Arca. Allegro*

1 5 *fff* 1

14

5 8 15 *fff* 3

16

4

DL *fff*

*ppp* *pixx:* *mf*

17

18

*Arco.* *pp* *cresc. poco a poco*

*pp* *cresc. poco a poco*

Piano solo.

19

*ff*

*ff* *pp* *cresc. moltissimo*

*poco a poco*

20

*ppp* *cresc. molto* *di.*

III.  
FINALE

*Allegro ma non troppo*

*poco rall.* **5** *Molto appassionato*  
*a tempo*  
*f*

**6** **16** *pizz* **7**  
*mf*

**1**  
*mf*

**1** *Arco* **8**  
*mf e cresc.*

*p*

**9**  
*ff* *cresc.*

**10**  
*ff*

*mf* *p*

*pizz:* (11) *Arco.*

*pizz:* (12) *Arco*

*pizz:*

(13)

*arco*

(14) *pizz:* *marcato*

*Arco*

*pp* *cresc. poco a poco moltissimo*

(15) *ff*

(16) *f*

DL

17 *Molto ritenuto*

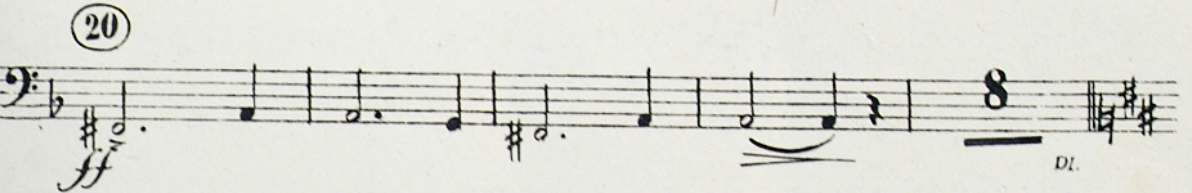
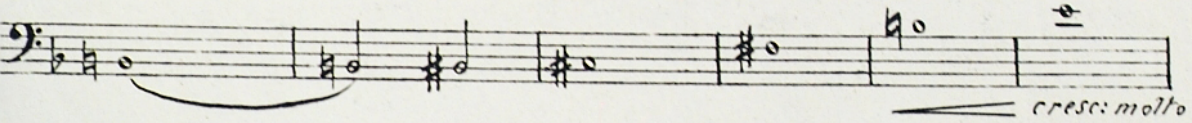
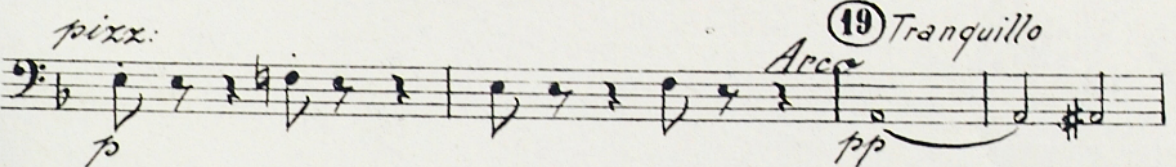
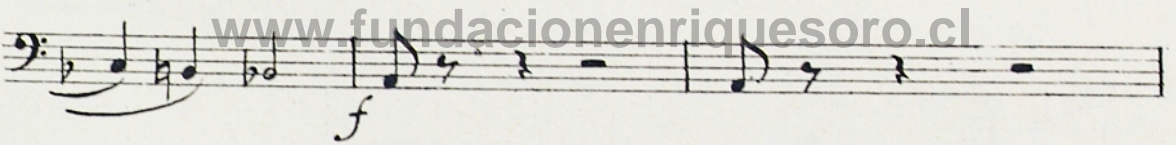
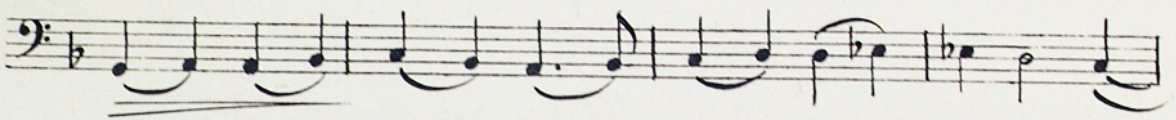
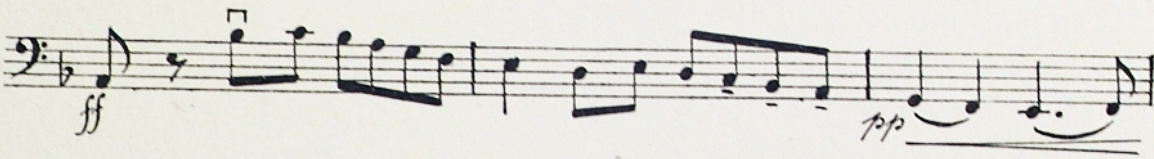
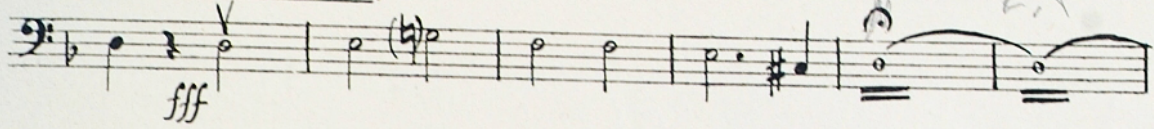

21 Molto appassionato.

Arco  
f *à tempo*

22  
dim. *pp*

23 *piùx.*  
*p*

24 *Arco.*  
*mf*

25 *f* 26

27 *ff*

*fff* DL *Fine*